Using the INTERACT^{II} Tools
in Every Day Work in the Nursing Home
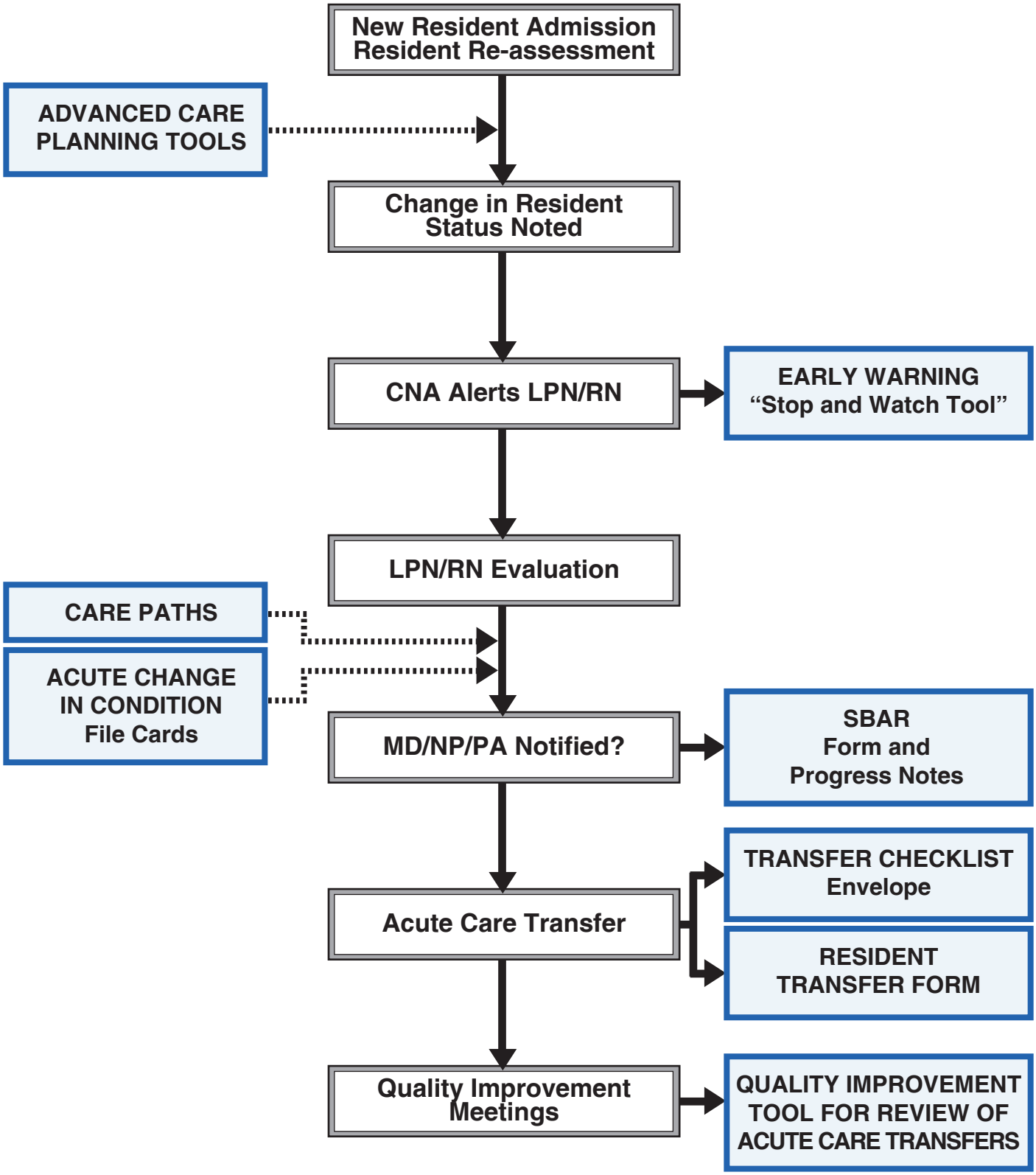
INTERACT^{II}
Interventions to Reduce Acute Care Transfers